



**PROJECT CONTROLS INTERNATIONAL BUSINESS
SCHOOL (cc)
www.PCiBS.com**



PROSPECTUS FOR BUSINESS DEGREES

PCiBS 2022

UNDERGRADUATE & POSTGRADUATE DEGREES

JANUARY 2022

UPDATED JANUARY 2022

Prepared by: PCiBS Administration Department



TABLE OF CONTENTS

TABLE OF CONTENTS	ii
Topic Overview.....	- 1 -
Typical Careers	- 1 -
Level of qualifications	- 2 -
Modes of Study	- 3 -
Qualification Structure	- 4 -
Articulation / Further study	- 5 -
Specialization / Major	- 5 -
Study Durations.....	- 7 -
Competencies	- 7 -
Program Tuition Fees & Scholarships	- 7 -
Scholarships	- 8 -
Payment options	- 9 -
Recognition of prior learning (RPL)	- 9 -
Application requirements	- 10 -
How to Apply	- 10 -

Topic Overview

Our Business programs cover the critical areas in business management with a focus on project management and project controls. The focus is on specific disciplines, such as scope, risk, procurement, Leadership, Management, property investment, property development, and many more. Students will be able to apply their skills within managerial and project-specific areas in organizations in various industries. By using theoretical knowledge, practical application, and a project management approach to all our programs, our unique method of study will assist students in hitting the ground running in any industry. The emphasized topic is costing, and includes planning, estimating, the integration of information in projects, stakeholders, communication, and the commercial influences on organizations. The program covers the essential and significant **project controls** (focus on **costing**) and **project management** methodologies and methods. The use of project control techniques, combined with a project controls and project management approach, will make any PCiBS students stand out in all industries across the globe.



Typical Careers

General Studies to any career will always be enhanced by a tertiary qualification. The job depends on the number of competencies the individual student has achieved during their study period. Various levels of capability are pivotal to better positions in the industries listed below.

Get a top job in the following industries:

ENGINEERING
BANKING AND FINANCE
MEDICAL

MINING
HEALTHCARE
CONSTRUCTION
OIL AND GAS
INFORMATION TECHNOLOGY
PROPERTY DEVELOPMENT
GOVERNMENT
EDUCATION (only Master's and Ph.D.)
DEFENCE
And OTHERS (too many to list)

Under-graduate Qualification Structure

Certificate; Diploma; Associate Degree, and Degree

Overall under-graduate studies are central to any career development and is enhanced by a tertiary qualification in business management, project controls, project management, and Management.

It will augment your career prospects as a project controller or project manager within a variety of industries including, business, property, government, engineering, and construction.

The positions could be from a typical setup in the sectors as follows: Internship; Trainee; Junior; Practitioner, Senior, Entry-level Management, Middle Management, Senior Management, up to directors, and CEO's level of enterprises. All this is dependent on the student's achievement, job experience, and career ambitions.

Post-graduate Qualification Structure

Post-graduate Certificate

All knowledge gained in business management, project controls, project management, Leadership, and Management will provide you with essential skills and competencies to successfully lead and run with most business initiatives.

The Post-graduate Certificate of Business (in your selected specialization/major) will broaden your career prospects as a project controller or project manager within a variety of industries including, business, property, banking and finance, health, information technology, mining, government, oil & gas, engineering, and construction.

Post-graduate Diploma

All knowledge gained in business management, project controls, project management, Leadership, and Management will provide you with essential skills and

competencies to successfully lead and run with most business initiatives.

The Post-graduate Certificate of Business (in your selected specialization/major) will enrich your career prospects as a project controller or project manager within a variety of industries including, business, property, banking and finance, health, information technology, mining, government, oil & gas, engineering, and construction.

Master's Degree

All knowledge gained in business management, project controls, project management, Leadership, and Management will provide you with essential skills and competencies that will enhance your role in Senior Management or assist you for a career in academia.

The Master's Degree in Business (in your selected specialization/major) will augment your career prospects as a project controller or project manager within a variety of industries including, business, property, banking and finance, health, information technology, mining, government, oil & gas, engineering, education, and construction.

Ph.D.

People that graduate with a Ph.D. want to influence their industry or sector, and enrich a professional practice with their knowledge and skills. You also illustrate your advanced standing in your profession with a Ph.D. One can advance one's career as a leading professional and a thought leader in business, property, banking and finance, health, information technology, mining, government, oil & gas, engineering, education, and construction.



Level of qualifications

International knowledgebase

All these educational services focus on an internationally recognized Project Controls knowledgebase (a significant component of Project Management), and presentation of courses is online and classroom lecture format (on organization request). The online programs/subjects/courses are provided in a lecture-type format through a Learning Management System (LMS) via instructional based documents and video lectures by faculty academics and industry experts with the required subject knowledge base.

Educational qualification levels

The educational services offered by PCiBS enable students to earn qualifications that are issued by international affiliated and accredited universities through a national qualification framework (NQF) at various levels. The European Ph.D. qualification goes up to level 08.

- **Certificates** (Level 05),
- **Diplomas** (Level 05),
- **Associate Degree** (Level 06),
- **Degrees** (Level 07),
- **Post-graduate certificates** (Level 08),
- **Masters** (Level 09), and
- **Ph.D.'s** (Level 10).

All courses require a pass mark by achieving a predetermined percentage. Students are to confirm their ability to perform as a competitive individual in their industry. We base the effectiveness of a performance-based individual on our ability to have lecture and practical simulations (live) of various projects that form part of each of the Project Controls Majors, as listed below.

Various Project Disciplines

PCiBS focuses on **Project Controls** discipline specialization:

- Project Controls Management,
- Project Controls,
- Estimating,
- Planning,
- Costing, and
- Administration.
- **Project Management** discipline is covered by specialization:
 - Project Management,

- Project Management Office (PMO),
- Management & Leadership,
- Property.

PCiBS studies form the basis and ensure that there is a **synergy** between **Project Management** and **Project Controls**.

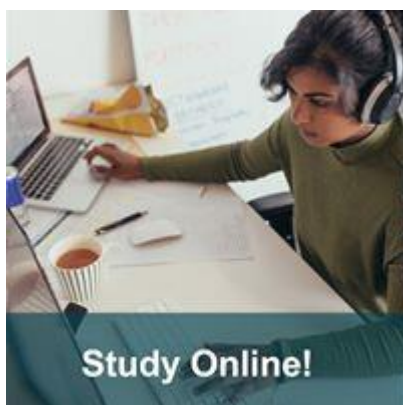

Modes of Study

There are two modes of study at Project Controls International Business School (PCiBS).

Online education

Students follow a standard study path. Here at PCiBS we are passionate about online study! We believe that if you need guided online classroom support, then Online Study is the way to go.

When selecting the online mode of study for your subjects or program, you can visit your online classroom anywhere, 365/24/7. The online study environment gives you access to your study materials through your online student portal where you will have access to the resources, discussions, and online forums that you have enrolled in.

Online education means that you must keep up with the class assignments as they are handed out periodically.

Distance education

Students can enroll for distance study at PCiBS. Distance students must abide by the prescribed works in their study guides and submit assignments on specified dates and time. Students doing distance learning must be able to apply diligent discipline to keep up with the work and be able to **work on their own**.

When selecting the distance mode of study for your subjects or programme, you can visit your classroom anywhere, 365/24/7. The student portal gives you access

to your study materials, where you will have access to the resources, discussions, and forums that you have enrolled in.

Online

For students studying online, your enrollment period per program is three semesters or nine months. The assignments that are due during this period require dedication and precision. Students must hand their assignments in on or before the due date. The due date for the final portfolio of evidence (PoE) will be in the last semester of your enrollment.

Distance Learning (education)

Students study at their own pace. Students can enroll for distance learning study at PCiBS. Students that are contemplating enrolling in distance learning courses have double the time to complete a program as to the other modes of study (or as specified in the subject and program criteria.

Distance learning students must abide by the prescribed work in their study guides and submit assignments based on their less stringent submission dates. Distance learning students must be able to apply diligent discipline, to keep up with and be able to work on their own. Please note that Distance learning students must complete their studies within the overall program time, which is the standard period times 2., e.g., Online: Bachelor of Business = 3 years; Distance learning: = 6 years.

When selecting the Distance learning mode of study for your subjects or programs, you can visit your classroom anywhere, 365/24/7. The student portal gives you access to your study materials, where you will have access to the resources, discussions, and forums.

Select your major(s) or specialization program under Faculties for Undergraduate or Graduate.

The assignments that are due during this period require dedication and precision. Students must hand their assignments in on or before the due date. The due date for the final portfolio of evidence (PoE) will be in the last semester of your enrollment.

NOTE:

PCiBS uses active learning during the period of study; therefore, the faculty requires that students keep up with the work. All subjects are at university level for the various types of specialization certificates, diploma, associate degree, degrees, post-graduate certificates, post-graduate

diploma, Master's degree, and Ph.D. Faculty members have listed their recommendations below for online and distance education students.

Portfolio of Evidence (PoE)

One subject is the Portfolio of Evidence (PoE) that is due for each level of study. The PoE forms part of specific subject assignments that must be completed throughout each course. Together these assignments will include a comprehensive PoE that produces an outcome that will develop the student's competencies in various knowledge areas. The PoE is a 7 to an 8-month long assignment, which forms part of all the building blocks required for performing work in the workplace for the program you are studying. This means that when you have completed this program, you will be able to easily access a job and start working on a very productive basis from day one. The program that PCiBS has developed ensures that active learning is utilized to its fullest and prepares you for the role that you are studying for.

As the level of study increases, so do the competency requirements for the roles you will step into, and the assignments will assist in getting you work-ready. The PoE gets more complicated as the level of study progresses.

UNDER-GRADUATE & POST-GRADUATE ONLINE

The recommendation is a maximum of 3 subjects per semester.

DISTANCE LEARNING

The recommendation is of a maximum of 2 subjects per semester



Qualification Structure

Under-graduate

Certificate level (bridging level) 4 Credits

4 subjects (Add one additional subject for PoE)

Diploma Level (1st Year) 8 Credits

8 subjects (Add one additional subject for PoE)

Associate Degree (1st Year) 8 Credits

8 subjects (Add one additional subject for PoE)

Associate Degree (2nd Year) 8 Credits

8 subjects (Add one additional subject for PoE)

Bachelor's degree (1st Year) 8 Credits

8 subjects (Add one additional subject for PoE)

Bachelor's degree (2nd Year) 8 Credits

8 subjects (Add one additional subject for PoE)

Bachelor's degree (3rd Year) 8 Credits

8 subjects (Add one additional subject for PoE)

Post-graduate

Post-graduate Certificate Level 4 Credits

4 subjects (Add one additional subject for PoE)

Post-graduate Diploma Level (1st Year) 4 Credits

4 subjects (Add one research project)

Post-graduate Diploma Level (2nd Year) 4 Credits

4 subjects

Master's Degree Level (1st Year) 6 Credits

6 subjects (Add one research project)

Master's Degree Level (2nd Year) 6 Credits

6 subjects (Add one research project)

Ph.D. Level (1st Year) 8 Credits for accounting purposes

(Define a research project / problem)

Ph.D. Level (2nd Year) 8 Credits for accounting purposes

(Research the project / problem)

(Dissertation)

Ph.D. Level (3rd Year) 8 Credits for accounting purposes

(Dissertation and Défense)

Articulation / Further study

Under-graduate

After completing the **Certificate of Business** (in the chosen specialization/major), you have the option of taking the credit(s) from your studies and furthering your qualification by completing the **Diploma in Business** (in the selected specialization / major).

After completing the **Diploma in Business** (in the chosen specialization/major), you have the option of taking the credit(s) from your studies and furthering your qualification by completing the **Associate Degree in Business** (in the selected specialization / major).

After completing the **Associate Degree in Business** (in the chosen specialization/major), you have the option of taking the credit(s) from your studies and furthering your qualification by completing the **Bachelor of Business Degree** (in the selected specialization / major).

After completing the **Bachelor of Business Degree** (in the chosen specialization/major), you have the option of taking the credit(s) from your studies and furthering your qualification by completing the **Post-graduate Certificate in Business** (in the chosen specialization/major), **Post-graduate Diploma in Business** (in the selected specialization/major) or a **Master's Degree** (in the selected specialization/major).

Post-graduate

Post-graduate

After completing the **Post-graduate Certificate of Business** (in the chosen specialization/major), you have the option of taking the credit(s) from your studies and furthering your qualification by completing the **Post-graduate Diploma in Business** (in the selected specialization/major) or a **Master's Degree** (in the chosen specialization/major).

After completing the **Post-graduate Diploma in Business** (in the chosen specialization/major), you have the option of taking the credit(s) from your studies and furthering your qualification by completing the **Master's Degree** (in the selected specialization/major).



Master's degrees usually are a steppingstone to further research degrees, such as a **Ph.D.**

Specialization / Major

Project Controls International Business School (PCiBS) provides educational services and issues accredited certificates, diplomas, degrees, post-graduate certificates, post-graduate diplomas, Master's degrees, and other specialized courses.

PCiBS issues certifications in the following fields of study.

Under-graduate Qualification Structure

Credits required are for all undergraduate studies and can be earned towards the next articulation or used for further studies.

Certificate

FIELD	SUB-FIELD	MAJOR	Course Code
Certificate in Business with		Specialization / Major in	4 Credits
Business and Management	Business Management	General	BBCTBG
		Management	BBCTBM
	Project Management	Project Management	BBCTPM
	Project Controls Management	Project Controls	BBCTCO
		Costing	BBCTPC
		Planning	BBCTPP
	Administration	BBCTBA	
Property Investment & Management	Property	BBCTPD	



Diploma

FIELD	SUB-FIELD	MAJOR	Course Code
Diploma in Business with		Specialization / Major In	8 Credits
Business and Management	Business Management	General	BBDPBG
		Management	BBDPBM
	Project Management	Project Management	BBDPPM
		Project Management Office	BBDPPMO
	Project Controls Management	Project Controls Manager	BBDPPCM
		Project Controls	BBDPPC
		Costing	BBDPCO
		Planning	BBDPPP
	Property Investment & Management	Administration	BBDPBA
		Property	BBDPPD

Post-graduate Qualification Structure

Credits required are for all post-graduate studies, and as per entry requirements. These can be earned towards the next articulation or used for further studies.

Post-graduate Certificate

FIELD	SUB-FIELD	MAJOR	Course Code
Post-graduate Certificate with		Specialization / Major In	4 Credits
Business and Management	Business Management	General	PGCBBG
		Management	PGCBBM
		Leadership	PGCBBL
	Property Investment & Management	Property	PGCBBP
		Project Controls Management	PGCBPC
	Project Management	Project Management	PGCBPM

Associate Degree

FIELD	SUB-FIELD	MAJOR	Course Code
Associate Degree in Business		Specialization / Major In	16 Credits
Business and Management	Business Management	General	BBPABG
		Management	BBPABM
	Project Management	Project Management	BBPAPM
		Project Management Office	BBPAPO
	Project Controls Management	Project Controls Manager	BBPAMC
		Project Controls	BBPAPC
		Costing	BBPACO
		Planning	BBPAPP
	Property Investment & Management	Administration	BBPABA
		Property	BBPABP

Post-graduate Diploma

FIELD	SUB-FIELD	MAJOR	Course Code
Post-graduate Diploma with		Specialization / Major In	8 Credits
Business and Management	Business Management	General	PGDDBG
		Management	PGDDBM
		Leadership	PGDDBL
	Property Investment & Management	Property	PGDDBP
		Project Controls Management	PGDDBPC
	Project Management	Project Management	PGDDBPM

Bachelor's degree

FIELD	SUB-FIELD	MAJOR	Course Code
Bachelor of Business Degree with		Specialization / Major in	24 Credits
Business and Management	Business Management	General	BBPDGB
		Management	BBPDBM
	Project Management	Project Management	BBPDPM
		Project Management Office	BBPDPO
	Project Controls Management	Project Controls Manager	BBPDMC
		Project Controls	BBPDPC
		Costing	BBPDCO
		Planning	BBPDPP
	Property Investment & Management	Administration	BBPDBA
		Property	BBPDBP

Master's Degree

FIELD	SUB-FIELD	MAJOR	Course Code
Master's Degree with		Specialization / Major in	12 Credits
Business and Management	Business Management	General	PGMSBG
		Management	PGMSBM
		Leadership	PGMSBL
	Property Investment & Management	Property	PGMSBP
		Project Controls Management	PGMSPC
	Project Management	Project Management	PGMSPM

Ph.D.

FIELD	SUB-FIELD	MAJOR	Course Code
Ph.D. with		Specialization / Major in	24 Credits
Business and Management	Business Management	Management	PGPHDMG
	Project Controls Management	Project Controls	PGPHDPC
	Project Management	Project Management	PGPHDPM

Study Durations

		Full-time	Part-time
Under-graduate	Certificate - (Business - Major)	7 months	1 ½ year
	Diploma - (Business - Major)	1 year	2 years
	Associate Degree - (Business - Major)	2 years	4 years
	Degree - (Business - Major)	3 years	6 years
Post-graduate	Post-Graduate Certificate - (Business - Major)	1 year	2 years
	Post-Graduate Diploma - (Business - Major)	1 year	2 years
	Masters - (Business - Major)	1 year	2 years
	Ph.D. - (Business - Major)	3 years	6 years

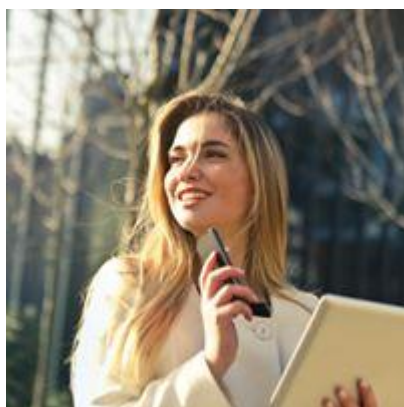

Competencies

This type of education measures skills and learning rather than period of study time. PCiBS students will progress through courses when they can prove they have mastered the material and not only at the end of a semester or term. Some students learn faster, spend more time on study/assignment work, or utilize the knowledge they have from prior learnings. For these students to accelerate, we have various modes of study. With 24/7/365 access to online learning resources, students can embark on a tailored educational journey according to where their knowledge and competencies currently lie. An online self-assessment is performed by each potential student, before their engagement with PCiBS.. Faculty members and lecturers will provide personalized learning support.

It does not matter what obstacles and challenges you face, PCiBS will put you in charge of your education. The

following items are crucial to putting YOU into the driver's seat of your studies.

- It is **individualized**: Because every student is different, we believe the learning experience for our students should be built around you, not PCiBS.
- It is **efficient**: You focus on learning the material that is new to you. We assist in some topics where you need a bit of a refresher and follow on through subjects you know well. If you are competent, you are qualified! We will not waste your time.
- It is **supportive**: You have a whole team around you to assist in making a success of your studies, from our faculty, lecturers, staff, and your fellow students.
- It is **flexible**: Study when and where it works best for you. PCiBS LMS resources are anywhere where WIFI is available.

Program Tuition Fees & Scholarships

Usually, fees may vary depending on the courses you select. Our prices are reviewed annually, so these may be subject to change in the coming year.

It is surprisingly affordable!

Our **low tuition rates** are based on a specific program and allow you to **speed up** your timetable and will enable you to control the cost of your degree.

- **PCiBS low tuition fees**: We assist you in graduating with less debt by offering you lower tuition rates. It is far less than you would expect to pay at most online schools and universities.
- **Our base rate**: At most universities, you pay per credit, PCiBS base rate tuition links time and cost. This is where PCiBS can **save you** some real money.

Tuition Fees

All tuition fees shown are per qualification for a **complete program**.

There are a limited number of scholarships are available per semester

Commonwealth only applies to the Commonwealth **Small countries** classification (Countries in - Eastern Europe, Asia, South America, Africa Oceania (excl AUS & NZ).



Under-graduate Fees

Certificate

Tuition Costs in \$USD	Fee
Commonwealth (##)	1,465
Scholarship (#)	1,775
Full tuition Fee Payable	2,755

Diploma

Tuition Costs in \$USD	Fee
Commonwealth (##)	2,875
Scholarship (#)	3,495
Full tuition Fee Payable	5,455

Associate Degree

Tuition Costs in \$USD	Fee
Commonwealth (##)	5,695
Scholarship (#)	6,935
Full tuition Fee Payable	10,855

Degree

Tuition Costs in \$USD	Fee
Commonwealth (##)	8,515
Scholarship (#)	10,375
Full tuition Fee Payable	16,255

Current Fees & Scholarships

View our current fees by following the links below. These are allocated for a **limited time only** and you will be able to carry these through your entire enrolment of your studies.

[Current Under-graduate Fees](#)

[Current Post-graduate Fees](#)

[Current Ph.D./Doctorate Fees](#)

Scholarships are being **allocated to all students!**

Post-graduate Fees

Post-graduate Certificate

Tuition Costs in \$USD	Fee
Commonwealth (##)	2,235
Scholarship (#)	2,730
Full tuition Fee Payable	4,295

Post-graduate Diploma

Tuition Costs in \$USD	Fee
Commonwealth (##)	4,415
Scholarship (#)	5,405
Full tuition Fee Payable	8,535

Master's Degree

Tuition Costs in \$USD	Fee
Commonwealth (##)	6,595
Scholarship (#)	8,075
Full tuition Fee Payable	12,775

Ph.D./Doctorate Fees

Ph.D.

Tuition Costs in \$USD	Fee
Commonwealth (##)	13,135
Scholarship (#)	16,095
Full tuition Fee Payable	25,495

You are responsible for the full tuition cost of your program. The total cost includes a service fee (per subject), plus an enrollment fee. These fees belong to the PCiBS Administration Department.

Scholarships

A scholarship is a financial award granted to a student based on the student's financial neediness. Use the online application below to the PCiBS Administration Department. [Scholarships](#) are available to all applicants for any Program.



Payment options

Our Administration department tries to make life easy for students when it comes to payment. We do not want you to stress about your course fees as there are various methods of payment available.

Students have quite a few payment options available to them.

- Use a credit card or PayPal to pay for your study fees on our secure website via www.pcibs.myshopify.com.
- If you are a US citizen, PayPal offers students a six-month payment plan. Students are responsible for those applications and correspondence with the third-party.
- Using PayPal for payments does involve fees. Paypal adds these fees to your account at checkout. See PayPal fees for more information.
- Pay the complete program fee before or on the due date. A tremendous **discount** is available for this transaction.
- Pay for the subjects per semester on the due date. **Online** students can stagger their payments over **six months**. Enrollment must be before or on the deadline prescribed for the program.
- Pay for the subjects per semester on the due date. **Distance learning undergraduate & graduate** students can stagger their payments over **15 months**. Enrollment must be before or on the deadline prescribed for the program.
- Apply for a **Scholarship or Commonwealth assistance**. There are only a few available, and students are required to enroll as soon as possible.
- All funds must be cleared in the PCiBS' account to ensure that you receive the desired discounts and access to the LMS of PCiBS.
- If you are a potential or existing student, the information we provide on fees gives you all of the details you need about paying your course fees here.

Other student costs

Studying involves mainly tuition fees, but there are additional costs to consider as well. Purchasing **books** will be required for each subject. PCiBS makes sure that we get the best deal for our students.

Application Fee

There is **no** application fee.

Enrollment Fee

There is an **enrollment** fee of USD 55.00. This fee is payable when submitting all the required personal registration information and your academic transcripts and other required data. This will form part of your tuition costs!

Service Fee

There is an Administration department **Service** fee of USD 30.00 charged per subject registration per enrollment period. The service fee does not utilize any discounts, scholarships, or bursaries that are received by the student.

RPL Fee

The cost is USD 35.00 for an RPL unless there is an issue with the transcript or the certification thereof.

Applications for recognition of prior learning (RPL) are handled separately from the enrollment as it requires an entirely different process of verification. PCiBS does accept your previous submissions electronically, but if there should be a concern with the transcript or the certification thereof, a third-party verification/proof will be required. The PCiBS Administration department will manage all RPL applications.

Payment of Student Fees

The student fees apply to the program or subjects that you enrolled in. The payment of your course fees is due after the enrolment process is completed and students are accepted by the PCiBS Administration department.

An "offer of admission to study" will be sent to you for acceptance. Once the PCiBS Administration department receives the "electronically" signed approval, PCiBS will register you as a student with a student number.

A link will be e-mailed to you to make your course or program payment. Please use your allocated student number as a reference. If this is not done, it creates unnecessary delays in the enrolment and registration process.

Recognition of prior learning

Any prior learning can be used for Credits or Exemptions for any course.



APPLICATIONS for CREDITS

Application for Recognition of Prior Learning (RPL) will **support access to higher education** for future students. They have gained (some hands-on experience) degree-related knowledge and skills through informal study. PCiBS provides prospective students an opportunity to identify their previous learnings, aligning them with the current requirements of their study, and get formal acknowledgment for prior learning. PCiBS looks at the knowledge that is acquired through formal and informal means. Knowledge gained through non-formal education, experience through working will also be considered as part of the RPL process.

Follow the steps on our website: [Credits / Exemptions](#)
The academic faculty / department decides on credit(s)/exemption(s).

You can mitigate this by applying to perform the **Talent Analysis** and get guidance from the experts around this application and the successful outcome of an academic qualification.

Application requirements

Admission requirements for Undergraduate:

- Age: Minimum age 18 years
- Recognition of Previous (RPL) Study: All documents need to be certified/notarized. All non-English documents must have a certified and evaluated English translation attached to the application.
- English level: For non-English speaking students, TOEFL / IELTS or equivalent is required for students who did not study at English speaking schools. You can do your free practice test [here](#). The Admission Committee will also consider factors such as TOEFL/IELTS scores.
- One passport-size photo.
- Passport copy / national ID card certified / notarized.

All PCiBS' programs are conducted in English, and all correspondence will be in English.

Admission requirements for Post- graduate Diploma or Master's Degree:

- Any Bachelor's Degree from a recognized institution
- A professional qualification that is equivalent to a diploma/degree and a minimum of two years of working experience

OR

- Previous work experience in the field of Project Management (minimum 5 years) demonstrated through a CV
- Two letters of recommendation by your peers to start your post-graduate studies explaining your experience and why you would undertake to begin these studies.

PLUS

- Recognition of Previous (RPL) Study: All subjects/transcripts documents need to be certified/notarized. All non-English documents must have a certified and evaluated English translation attached to the application.
- English level: For non-English speaking students, TOEFL / IELTS or equivalent is required for students who did not study at English speaking schools. You can do your free practice test [here](#). The Admission Committee will also consider factors such as TOEFL/IELTS scores.
- One passport-size photo.
- Passport copy / national ID card certified / notarized.

All PCiBS' programs are conducted in English, and all correspondence will be in English.

Admission requirements for the Doctoral Programme:

- Any recognized Master's Degree or it's equivalent.
- Completed previous education in an English medium.
- Minimum of 6 years of professional experience in the field of Ph.D. specialization.
- Education qualification documents.
- One passport-size photo.
- Passport copy / national ID card certified / notarized.
- Current Resume / C.V attached.
- A portfolio of published materials.
- Statement of intent for the study.
- All non-English documents must have a certified and evaluated English translation attached to the application.

All PCiBS' programs are conducted in English, and all correspondence will be in English.

How to Apply

We have an online application process. All our forms are completed online via our Student Management System @PCiBS.

[APPLICATION FORM](#)